

CV

Juan laguna

Architect

9AM Studio

Calle Cervantes 21 2p
28012 Madrid

Angel Ganivet 9 b-d
28007 Madrid

info@studio9am.com
@9am_studio
www.9am-studio.com

Juan Laguna

juan@studio9am.com
+34 609 915 590

Juan Laguna Roquero

Architect
9AM Studio



Architect ETSAM, UPM
Registered COAM nº 12901

Education

- 1998** Degree in Architecture
ETSAM Universidad Politécnica de Madrid
- 1993-94** Erasmus Scholarship, The Bartlett
School of Architecture UCL London

Professional experience

- 2020 -** Founder Partner 9AM Studio, Madrid
- 2016 - 2020** Associate Partner, Rogers Stirk
Harbour + Partners, London
- 2012 - 2016** Associate, Rogers Stirk Harbour +
Partners, London
- 2004 - 2012** Architect, Rogers Stirk Harbour +
Partners, Madrid
- 2003 - 2004** Architect, Richard Rogers Partnership
Barcelona
- 2000 - 2003** Architect, Estudio Lamela, Madrid
- 1996 - 2000** Architect, Olmos Ochoa Arquitectos
Madrid
- 1993 - 1994** Alison & Peter Smithson Architects
London, Commett Scholarship

Juan Laguna has wide international experience spanning more than 25 years at notable architectural practices in London, Madrid, Barcelona and Bogota.

He is currently a founding partner of Madrid-based 9AM Studio, a new collaborative project focusing on design, architecture and sustainability. He leads research in the multiple fields related to these disciplines, applying it to complex and innovative projects, and drawing on his wide network to build local and international teams to discover the potential value and opportunities of each new project.

Previously, he was an Associate Partner at Rogers Stirk Harbour + Partners, London. He began his working relationship with the RSHP team through Estudio Lamela, as part of the site team for the New Terminal 4 at Madrid-Barajas Airport. His experience is reflected in the wide variety of projects he has worked on, whether in the field of building, urban planning or landscaping, covering all phases of the architectural process, from concepts to construction details and on-site supervision.

In recent years he has worked on the Atrio project, a mixed-use urban development in the centre of Bogotá comprising two towers above a large public space. Based in RSHP's London office, Juan was the project architect and design leader for concept, scheme and detail phases of the project. He also led the design team for the MNN Vision Masterplan to advise Crea MNN, the company promoting the ambitious regeneration plan for the area around Chamartín station called Madrid Nuevo Norte.

He is currently working on several projects for the upgrade of obsolete inner-city sites and buildings to create new social spaces that maximise resources and energy efficiency while incorporating agricultural production, like the retrofit of ACdO Studio in Madrid and the IMPD Glories garden in Barcelona.

At the same time, he is working with RSHP on the extension of Terminal 4 of Madrid-Barajas Airport and the site supervision of the Garellano Tower in Bilbao, the Convention Center at Atrio development in Bogotá and has been Architectural Integration Director on the project for the New South Terminal of Schiphol Airport, Amsterdam, in collaboration with Estudio Lamela and Kaan Architects.

Juan Laguna

Selected projects list

Juan Laguna portfolio

Selected projects

Garellano Tower



Project details	Project by:	RSHP Architects + LVA
	Description:	Residential tower and communal facilities
JL involvement	Year:	2017 – ongoing
	Location:	Bilbao, Spain
	Client:	Arrasate
	Area:	30.000 m ²
	Hight:	140m
	Floors:	36
	Residential units:	195
	Cost:	€ 36.000.000
	Stage:	Under construction
	Time of employment:	Jul 2018 – Nov 2018
Time of employment:	Project phase:	Façade scheme and detail design. On site design guardianship
	Position:	Associate Partner at RSHP / External consultant for RSHP
	Role:	Project lead. Design, coordination, client liaison

Barajas Airport Terminal 4 and 4S extension

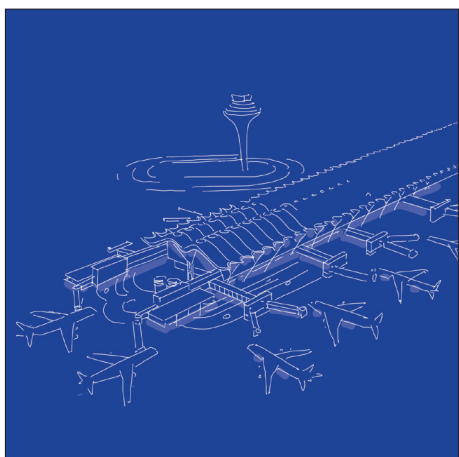

Project details	Project by:	RSHP Architects + Estudio Lamela
	Description:	Feasibility studies, concept design and supervision for the architectural integrity of the planned extensions
JL involvement	Year:	2021-ongoing
	Location:	Madrid, Spain
	Client:	Aena
	Joint venture:	RRP + Estudio Lamela
	Area:	To be defined
	Cost:	To be defined
	Stage:	Concept
	Time of employment:	Nov 2021 – ongoing
	Project phase:	Concept
	Position:	External consultant for RSHP
Time of employment:	Role:	Project lead. Design, coordination, client liaison

Schiphol Airport South Terminal

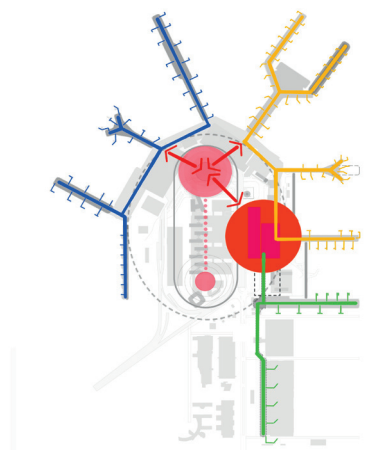

Project details	Project by:	Estudio Lamela + Kaan Architects
	Description:	Design for the new Terminal South at Schiphol Airport
JL involvement	Year:	2021-ongoing
	Location:	Amsterdam, The Netherlands
	Client:	SNBV
	Joint venture:	Estudio Lamela - Kaan Arch - Ineco - ABT
	Area:	100.000 m ²
	Cost:	€ 350.000.000
	Stage:	Concept Design
	Time of employment:	Oct 2021 – Apr 2023
	Project phase:	Spatial Plan
	Position:	Consultant architect for Estudio Lamela
Time of employment:	Role:	Director of architectural integration

Juan Laguna portfolio

Selected projects

Home-farming modular unit



Project details

Project by: 9AM Architects + Tectum Garden

Description: Competition proposal for a prototype of a modular unit for home agriculture

Year: 2022

Location: Multiple

Client: Ayuntamiento de Barcelona

Joint venture: 9AM Architects + Tectum Garden + Kettal

Model unit rea: 6,5 m²

Cost per unit: € 8.000 - 15.000

Stage: Competition

JL involvement

Time of employment: Sep 2022 – Oct 2022

Project phase: Competition

Position: Partner at 9AM Architects

Role: Project co-lead. Design, coordination, client liaison

Agro-freight



Project details

Project by: 9AM Architects + Tectum Garden

Description: Transportable unit to showcase the use of reused water in hydroponic farming

Year: 2021 - 2022

Location: Transportable

Client: Cetaqua

Joint venture: 9AM Architects + Tectum Garden

Area: 6,5 m²

Cost: € 15.000

Stage: Built

JL involvement

Time of employment: Nov 2021 – Jun 2022

Project phase: All

Position: Partner at 9AM Architects

Role: Project co-lead. Design, coordination, client liaison

Mercabarna roof farming

Propuesta de sistema y subsistemas

En estos gráficos se muestra un esquema básico de disposición para la cubierta de Mercabarna identificando los elementos potenciales con los que llevar a cabo su transformación.

Agua
Recirculación de agua de lluvia y atenuación de caudales de tormentas

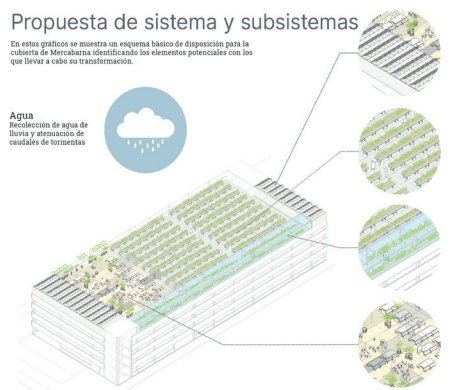

Project details

Project by: 9AM Architects + Tectum Garden

Description: Proposal for intensive farming and a community centre on a rooftop of Mercabarna facilities

Year: 2022

Location: Barcelona, Spain

Client: Mercabarna

Joint venture: 9AM Architects + Tectum Garden

Area: 2.500 m²

Cost: € 1.500.000

Stage: Feasibility

JL involvement

Time of employment: Nov 2021 – Jun 2022

Project phase: All

Position: Partner at 9AM Architects

Role: Project co-lead. Design, coordination, client liaison

Juan Laguna portfolio

Selected projects

ACdO “Inhabiting the outdoors / Naturalising the city “



Project details

Project by: 9AM Architects + Tectum Garden

Description: Project to naturalise and inhabit the outdoor spaces of studio-workshop ACdO

Year: 2021 – ongoing

Location: Madrid, Spain

Client: ACdO

Area: 500 m²

Cost: € 130,000

Stage: Concept

Prizes: Premio Mini de Diseño 2023 - First prize professionals
Rebuild 2021 - Finalist

JL involvement

Time of employment: Oct 2021 – ongoing

Project phase: Concept Design

Position: Partner at 9AM Architects

Role: Project co-lead. Design, coordination, client liaison

Agro-farmig for people with disabilities IMPD Glorias

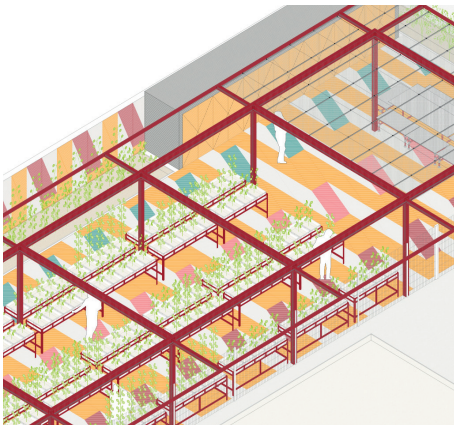

Project details

Project by: 9AM Architects + Tectum Garden

Description: Urban farming project in a courtyard for people with disabilities

Year: 2021 – 2022

Location: Barcelona, Spain

Client: Ajuntament de Barcelona

Area: 550 m²

Cost: € 200,000

Stage: Built

JL involvement

Time of employment: Feb 2021 – Nov 2022

Project phase: Concept Design

Position: Partner at 9AM Architects

Role: Project co-lead. Design, coordination, client liaison

Parque Central Madrid Nuevo Norte



Project details

Project by: Team lead Grant Associates

Description: Competition for the design of a park intended to be the heart of the new Business District in Madrid Nuevo Norte development

Joint venture: Grant Associates, Burgos & Garrido, Selgas Cano, 9AM, SBP Engineers, Ayesa, Nipek, Biodiversity by Design, Expedition Atelier Ten, Futurecity

Year: 2021 - 2022

Location: Madrid, Spain

Client: Crea Madrid Nuevo Norte

Area: 14ha

Stage: Competition finalist

JL involvement

Time of employment: Jul 2021 – Apr 2022

Project phase: Competition

Position: Joint venture partner

Role: Urban design specialist and team building coordinator

Juan Laguna portfolio

Selected projects

Atrio Convention Centre

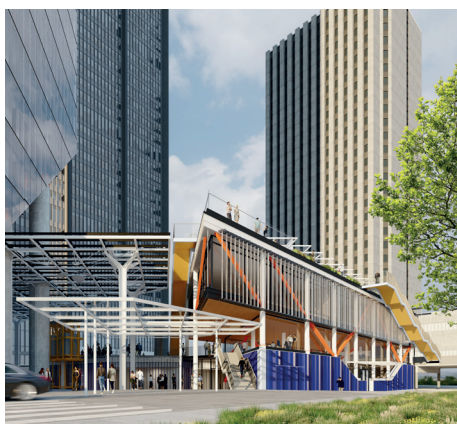

Project details	Project by:	RSH-P Architects
	Description:	Renovation and modernisation of the existing convention centre and regeneration of the public space
JL involvement	Year:	2019 - ongoing
	Location:	Bogotá, Colombia
	Client:	Chaid Neme Hermanos + QBO
	Area:	8,000 m ²
	Stage:	Scheme design
JL involvement	Time of employment:	Jul 2019 – Apr 2020
	Project phase:	Concept design
	Position:	Associate Partner at RSH-P/ Consultant
	Role:	Project lead. Design, coordination, client liaison

Madrid Nuevo Norte Masterplan



Project details	Project by:	RSH-P Architects
	Description:	Vision masterplan for the urban regeneration of the northern area of Madrid, including Chamartín station and its surroundings
JL involvement	Year:	2016 – 2018
	Location:	Madrid, Spain
	Client:	Crea Madrid Nuevo Norte (formerly DCN)
	Site area:	230ha
	Buildable area:	2,700,000 m ²
	Stage RSHP:	Masterplan
	Stage planning:	Planning permission approved – ongoing
JL involvement	Time of employment:	Dec 2016 – Jan 2017
	Project phase:	Masterplan
	Position:	Associate Partner at RSH-P
	Role:	Project lead. Design, coordination and client liaison. Responsible for the RSHP team in meetings and presentations to stakeholders, including the Mayor of Madrid, urban authorities, municipal architects and local communities

Taoyuan Airport T3 Multifunctional Building



Project details	Project by:	RSH-P Architects
	Description:	Mixed-use building at the new Terminal 2 to include hotels, shops and offices
JL involvement	Year:	2016 - ongoing
	Location:	Taipei, Taiwan
	Client:	Taoyuan International Airport Corporation
	Built area:	120.000 m ²
	Stage:	Concept Design
JL involvement	Time of employment:	Sep 2016 – Jan 2017
	Project phase:	Concept Design
	Position:	Associate Partner at RSH-P
	Role:	Design development

Juan Laguna portfolio

Selected projects

Amaravati Capital Complex

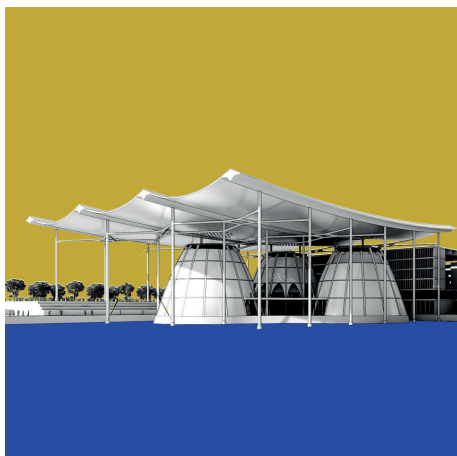

Project details

Project by: RSH-P Architects
Description: Masterplan and design of key buildings for the government complex of the new capital of the state of Andhra Pradesh

Year: 2015 - 2016
Location: Andhra Pradesh, India
Client: Andhra Pradesh Government
Site area: 400ha
Stage: Competition
Use: New state capital complex

JL involvement

Time of employment: Oct 2015 – Apr 2016
Project phase: Competition
Position: Associate Partner at RSH-P
Role: Project lead. Design, coordination, client liaison

Venezuela National Stadium

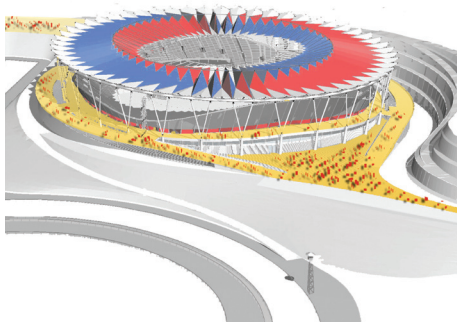

Project details

Project by: RSH-P Architects
Description: International football stadium, facilities and public spaces

Year: 2013 – ongoing
Location: Caracas, Venezuela
Client: Alcaldía de Caracas
Built area: 121.000 m²
Cost: \$ 325,000,000
Stage: Concept design

JL involvement

Time of employment: Sep 2015 – Jan 2015
Project phase: Scheme Design
Position: Associate Partner at RSH-P
Role: Facades and roof structure design lead

La Rinconada Bus Station and Hub



Project details

Project by: RSH-P Architects
Description: Bus station transport hub, facilities and public spaces

Year: 2014 - ongoing
Location: Caracas, Venezuela
Client: Alcaldía de Caracas
Built area: 60.000 m²
Stage: Concept Design

JL involvement

Time of employment: Feb 2015 – Jul 2015
Project phase: Concept Design
Position: Associate Partner at RSH-P
Role: Project lead. Design, coordination, client liaison

Juan Laguna portfolio

Selected projects

Atrio Bogotá mix-use complex



Project details

Project by: RSH-P Architects

Description: A public-oriented mixed-use complex consisting of two towers above an active open space in the heart of Bogotá. Uses include public spaces, office, hotel, residential, shops and convention centre

Year: 2010 – ongoing

Location: Bogotá, Colombia

Client: Chaid Neme Hermanos + QBO

Built area: 250.000 m²

Public space area: 10.000 m²

Height: 201 and 268 metres

Cost: \$500M

Stage: Phase 1 built, phase 2 and 3 detail design

JL involvement

Time of employment: Sep 2010 – Jan 2015

Project phase: Feasibility, Concept, Scheme Design

Position: Associate at RSH-P

Role: Project lead. Design, coordination, client liaison

Garellano Masterplan

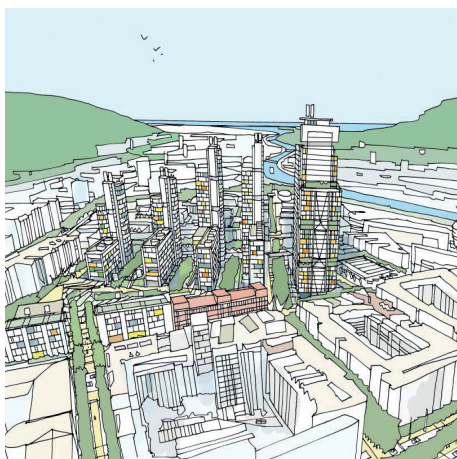

Project details

Project by: RSH-P Architects

Description: Masterplan for the regeneration of the space occupied by former military barracks in the city centre to build a dense and compact residential area including green public spaces

Year: 2009 - 2017

Location: Bilbao, Spain

Client: Bilbao Ría 2000

Site area: 4 ha

Gross buildable area: 180.000 m²

Stage: Built

JL involvement

Time of employment: Nov 2009 – Dec 2011

Project phase: Competition, Masterplan, planning app.

Position: Associate at RSH-P

Role: Project lead. Design, coordination, client liaison

Palmas Altas Footbridge



Project details

Project by: RSH-P Architects

Description: Footbridge over the motorway to link Campus Palmas Altas with the centre of Sevilla

Year: 2009 - 2011

Location: Sevilla, Spain

Client: Abengoa

Length: 90 m

Cost: € 1.500.000

Stage: Built

JL involvement

Time of employment: Apr 2010 – Nov 2011

Project phase: All from concept to construction

Position: Associate at RSH-P

Role: Project lead. Design, coordination, client liaison, on-site supervision

Juan Laguna portfolio

Selected projects

Orense High Speed Train Station

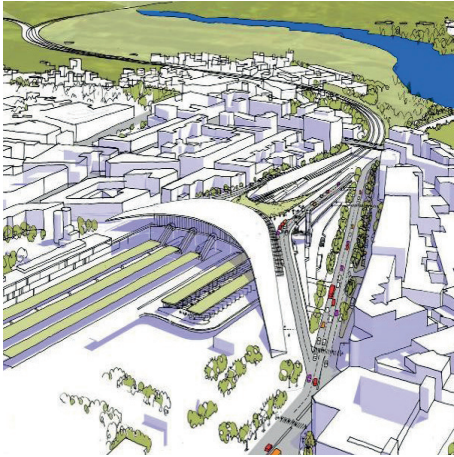

Project details

Project by: RSH-P Architects

Description: New high-speed train station

Year: 2012

Location: Orense, Spain

Client: Adif

Area: 20.000 m²

Stage: Competition

JL involvement

Time of employment: Apr – Jun 2012

Project phase: Competition

Position: Associate at RSH-P

Role: Project lead. Design, coordination, client liaison

A Coruña High Speed Train Station

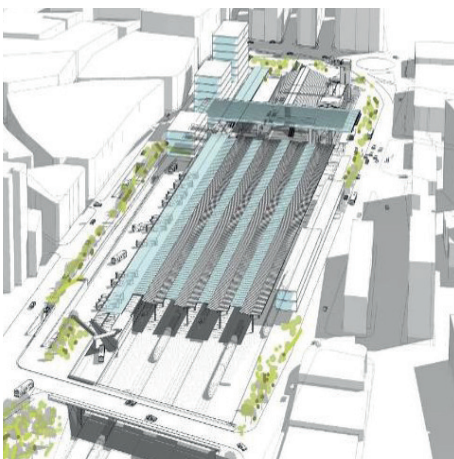

Project details

Project by: RSH-P Architects

Description: New high-speed train station

Year: 2012

Location: A Coruña, Spain

Client: Adif

Area: 30.000 m²

Stage: Competition

JL involvement

Time of employment: Feb 2012 – Apr 2012

Project phase: Competition

Position: Associate at RSH-P

Role: Project lead. Design, coordination, client liaison

Huelva High Speed Train Station

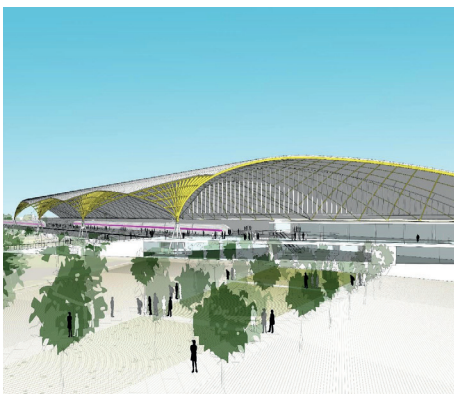

Project details

Project by: RSH-P Architects

Description: New high-speed train station

Year: 2012

Location: Huelva, Spain

Client: Adif

Area: 18.000 m²

Stage: Competition

JL involvement

Time of employment: Jan 2012 – Mar 2012

Project phase: Competition

Position: Associate at RSH-P

Role: Project lead. Design, coordination, client liaison

Juan Laguna portfolio

Selected projects

La Marina Masterplan



Project details

Project by: RSH-P Architects

Description: Masterplan for the regeneration of a derelict space in the city centre to develop a park surrounded by residential buildings and the town hall

Year: 2009 - 2011

Location: San Sebastián de los Reyes, Spain

Client: Ayuntamiento de San Sebastián de los Reyes

Site area: 30 ha

Stage: Masterplan

Prizes: First prize design competition

JL involvement

Time of employment: Nov 2009 – Dec 2011

Project phase: Competition, Masterplan, planning app.

Position at RSH-P: Associate

Role: Project lead. Design and coordination

CNPT La Cartuja office building

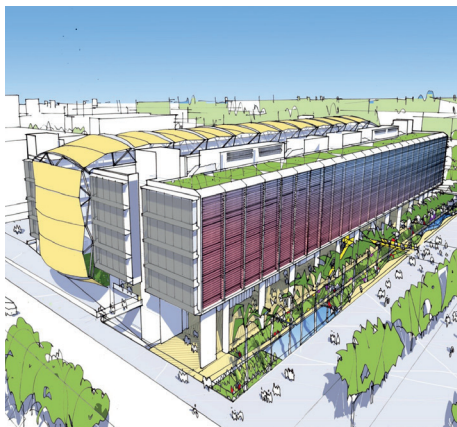

Project details

Project by: RSH-P Architects

Description: Office building for start-ups and communal spaces in the Isla de la Cartuja research centre

Year: 2009 - 2011

Location: Sevilla, Spain

Area: 20.000 m²

Stage: Detail Design

Prizes: First prize design competition

JL involvement

Time of employment: Feb 2009 – Apr 2009

Project phase: Competition

Position: Associate at RSH-P

Role: Project lead. Design, coordination, client liaison, on-site supervision

Madrid Law Court access building



Project details

Project by: RSH-P Architects

Description: Access building and carpark for the Madrid law court

Year: 2006 - 2008

Location: Madrid, Spain

Client: Isolux Corsan Concesiones S.L

Area: 44.000 m²

Cost: € 26,000,000

Stage: Detail design

Prizes: First prize design competition

JL involvement

Time of employment: Feb 2009 – Apr 2009

Project phase: Competition

Position: Associate at RSH-P

Role: Project lead. Design, coordination, client liaison, on-site supervision

Juan Laguna portfolio

Selected projects

Valladolid Este Masterplan



Project details

Project by: RSH-P Architects (formerly RRP)

Description: Masterplan for the development of a new neighbourhood in the east of Valladolid

Year: 2005 - 2006

Location: Valladolid, Spain

Client: Urbespacios

Site area: 460ha

Stage: Masterplan

JL involvement

Time of employment: January 2006 – June 2006

Project phase: Masterplan

Position: Architect at RSH-P (RRP)

Role: Design development

Valladolid Este Masterplan

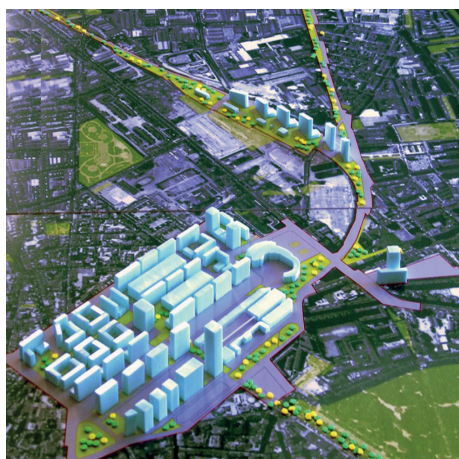

Project details

Project by: RSH-P Architects (formerly RRP)

Description: Masterplan for the development of the areas cleared by the railway track covering throughout the city from north to south. The plan includes a linear park, new mixed-use neighbourhoods and the extension of the railway station

Year: 2005 - 2010

Location: Valladolid, Spain

Client: Valladolid Alta Velocidad, S.A

Area: 98ha

Cost: € 900,000,000

Stage: Masterplan

JL involvement

Time of employment: January 2007 – December 2007

Project phase: Masterplan

Position: Architect at RSH-P (RRP)

Role: Project lead. Design development

Campus Palmas Altas



Project details

Project by: RSH-P Architects (formerly RRP)

Description: A new workspace model with a commitment to energy efficiency to house Abengoa's headquarters

Year: 2005 - 2009

Location: Sevilla, Spain

Client: Abengoa

Area: 96.000 m²

Cost: € 132,000,000

Stage: Built

Certifications: Leed Platinum

JL involvement

Time of employment: November 2005 – December 2005

Project phase: Scheme Design

Position: Architect

Role: Design development

Juan Laguna portfolio

Selected projects

State Pavilion at Barajas Airport



Project details

Project by: RSH-P Architects (formerly RRP)

Description: Pavilion for the arrival ceremony of Heads of State on official visits

Year: 2005

Location: Madrid, Spain

Client: Aena

Area: 10.000 m²

Cost: € 19.000.000

Stage: Built

JL involvement

Time of employment: January 2005 – November 2005

Project phase: All design phases and construction

Position: Architect

Role: Project lead. Design, coordination, client liaison and on-site supervision

Bodegas Protos



Project details

Project by: RSH-P Architects (formerly RRP)

Description: New building to extend a traditional winery located in caves under a castle in the village of Peñafiel.

Year: 2004 - 2008

Location: Madrid, Spain

Client: Bodegas Protos

Area: 19.450 m²

Cost: € 18.000.000

Stage: Built

Prizes: 2009 RIBA European Award

JL involvement

Time of employment: February 2004 – November 2004

Project phase: Scheme Design and Detail Design

Position: Architect

Role: Design development for the roof, façade and concrete structure

Terminal 4 and 4S at Barajas Airport



Project details

Project by: RSH-P Architects (formerly RRP)

Description: Design and construction of the new Terminal 4, Terminal 4s, control towers and parking buildings at the Barajas Airport

Year: 1997-2005

Location: Madrid, Spain

Client: Aena

Joint venture: RRP + Estudio Lamela

Area: 1.158.000m²

Cost: € 1.238.000,000

Stage: Built

Prizes: 2006 RIBA Stirling Prize

JL involvement

Time of employment: March 2000 - October 2003

November 2004 – November 2005

Project phase: Construction

Position: Architect

Role: Architectural design and on-site supervision, including operational review of the satellite building, construction details, design for lightweight bridges, roof access towers, control towers, architectural integration of services, etc.

Juan Laguna

Architect
Partner

juan@studio9am.com
+34 609 915 590

9AM Studio

Cervantes 21, 2-P
28012 Madrid

Ángel Ganivet 9 b-d
28007 Madrid

www.9am-studio.com

